

Miner PTO General Meeting

JANUARY 9, 2024

6:00PM

MINER CAFETERIA

MINERELEMENTARY.ORG



PLEASE SCAN THE QR CODE TO COMPLETE AN ANONYMOUS SURVEY ABOUT THE BOUNDARY STUDY. THIS INFORMATION WILL HELP US KNOW WHAT OUR MINER COMMUNITY WANTS FOR THE FUTURE!



Join us in the Cafeteria at 6:00pm on Tuesday, January 9, for our first PTO General Meeting of 2024!



The meeting will begin with featured guest Jenn Comey from the Office of the Deputy Mayor for Education (DME). She will be there to discuss the Boundary and Student Assignment Study, specifically how it could affect Miner (including the proposal to merge Miner and Maury ES).

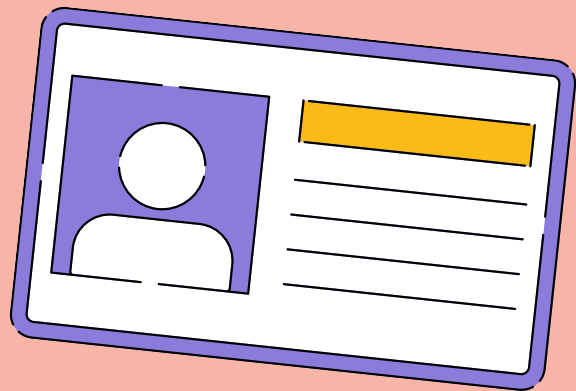

After the DME's presentation, the remainder of the meeting will serve as a brainstorming session to plan the rest of the school year.

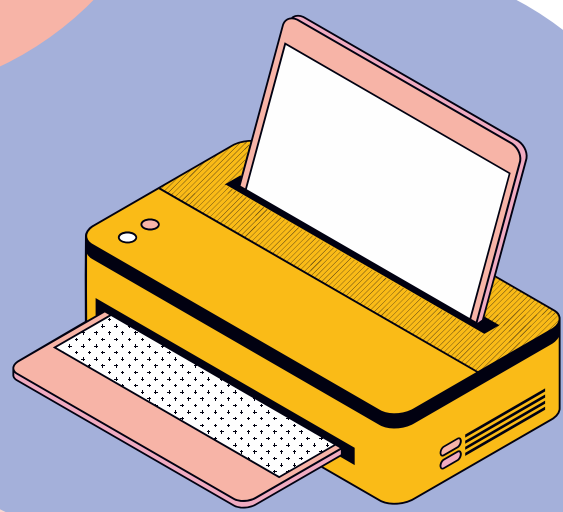

Please come with questions for the DME and ideas for the brainstorming session! We can't wait to see you there!



BABYSITTING AND PIZZA WILL BE PROVIDED.
CONTACT MINERPTO@GMAIL.COM WITH ANY QUESTIONS.